THE DEMOCRAT-LEADER

VOL 14, NO 45 — PORT ANGELES, CLALLAM COUNTY, WASH., FRIDAY, FEBRUARY 6, 1903. — PRICE FIVE CENTS

MATERIAL STILL COMES

THE RAPID TRANSIT BRINGS MORE RAILS, ETC.

Arrived Saturday With a General Cargo of Over 2 0 Tons—All Landed at the Hirsch-Jensen Dock.

The steamer Rapid Transit arrived Saturday afternoon with something over 200 tons of material for the Port Angeles Pacific Railroad. The cargo comprizes several more cars, about one and one-half miles of rails, with an immense quantity of bolts, plates and spikes to lay same; a very large donkey engine and equipment for the operation of same.

All the material was unloaded at the Jansen-Hirsch wharf and the steamer left at once for another cargo, among which will be the locomotive which will be landed on the company's own wharf at the foot of Tumwater street.

COUNCIL ROUTINE.

All members except Mr. Gutenber were present at Wednesday's council session. Only routine business was transacted.

The Fire, Light and Water Committee reported that proposed change of clerk's office would cost $7,00. Mr. Hallahan thought the building too weak to remove any partitions and the matter was tabled for the present.

The city attorney reported in matter of sidewalk ordinance enforcement to the effect that city could not force property owners to materially change walks in repairs or renewals made under sidewalk ordinance.

A communication was read from Benton Embree demanding that city take steps to collect reassessments in First street improvement district. Refefred to city attorney.

Geo. Fend requested that ditch running back of his property be taken care of by city. The street committee was asked to report

Communications to the mayor from the mayors of Aberdeen and Garfie d were read. The communications recite the fact that cities are now assessed for road purposes, none of the money from which is spent within the corporate limits, thus city residents are compelled to pay a double road tax. The parties ask that concerted action be taken to have present legislature amend the law that cities will receive this money for city purposes; also that tax liens be collected the same as other taxes, and that required population of 3rd class cities be reduced to 500.

City Attorney Murphy presented a claim of $10.00 for services in the police court, he having been called upon by the police justice to prosecute the cases of H. Miller and M. E. Bray. This is not part of his duty as by ordinance the marshal is directed to prosecute these cases. The claim was allowed and the attorney was requested to refuse to prosecute except where his duty was clear, and without further cost to the city.

BILLS ALLOWED.

W. C. Ellsworth	$ 1 75
Light employes, Jan	110 00

NEW BILLS

Clerk, stamps, stationery	$ 1 25
W. H. Clegg, light work	1 00
Wood, light plant, Jan	52 50
C. C. Lollick, care Reynolds	20 00
Filion mill, lumber	6 51
T. J. Murphy	10 00

$100 Reward $100

The readers of this paper will be pleased to learn that there is at least one dreaded disease that science has been able to cure in all it stages and that is Catarrh. Hall Catarrh Cure is the only positive cure known to the medical fraternity. Catarrh being a constitutional disease, requires a constitutional treatment. Hall's Catarrh Cure is taken internally, acting directly upon the blood and mucous surfaces of the system, thereby destroying the foundation of the disease, and giving the patient strength by building up the constitution and assisting nature in doing its work. The proprietors have so much faith in its curative powers, that they offer One Hundred Dollars for any case that it fails to cure. Send for list of testimonials.

Address F. J. CHENEY & CO., Toledo O. ☞Sold by Druggists, 75c.

Hall's Family Pills are the best. 2.

A new line of comic valentines are being displayed this year by C. E. Nailor & Co. They also have a fine a sortment of fancy valentines.

Wool blankets $3.50 to $7.50 a pair Kirschberg's.

Portrait frames and frames of all kinds at Johnson & Bork's.

THE LOCOMOTIVE ARRIVES.

Is Greeted With the Ringing of Bells and the Tooting of Whistles.

An Effort will Be Made to Land the Giant at the Company's Wharf at High Tide Early This Morning If the Tide Does not Rise Sufficient She Will be Run Ashore at Low Ebb on Temporary Track.

One of the locomotives of the Port Angeles Pacific railroad company arrived yesterday aboard the steamer Rapid Transit, and while awaiting favorable tide to unload same at the company's wharf, the steamer tied up at the Morse dock where a stream of residenters inspected it during the entire afternoon.

It was a novelty in Port Angeles to, be sure, and those who expected to see a "logging" engine were happily surprised to find a huge monster of the rails as big as any ordinary locomotive in use on any of the big roads. It has painted on the sides of the tender, "Pt. Angeles & Pacific R. R. 1," and on the sides of the cab is painted the name "Norman," the Christian name of the chief engineer and promoter of the first railroad to be built into Port Angeles.

The company also has two other engines to come but they will not be brought down here for the present. One of these is one-fourth larger than the one here, and the other a "Climax" for climbing grades. The latter was not yet been received from the shops.

Besides the locomotive the steamer has aboard another mile of rails, making in all here now enough for a little over five miles of track.

The steamer will bring another cargo of lighter rails early next week, and will then engage in another contract before bringing any more material for the P. A. P.

Great was the rejoicing of citizens as the steamer pulled up to the dock. The sanction of the mayor being obtained the fire bell sounded in vigorous tones and while some suspicioned the cause of the ringing large crowds gathered expecting a gigantic blaze had broken out somewhere.

When it became generally known that it was not an alarm, but a greeting, some were quite indignant while others thought the "awakening" quite appropriate.

Regular services in the Baptist church, Sunday morning at 11 and 7:30 in the evening. Bible school at 10 in the morning. Young people's meeting at 6:30. Mid-week prayer service Thursday night, To all these services you are welcome.

Queets Would Quit.

Western Jefferson Wishes Annexation to Chehalis.

Advices from Olympia state that a petition signed by citizens of the Queets river country presented to the house Wednesday morning asked that the boundary line between Jefferson and Chehalis counties be changed so as to follow the sixth standard parallel. The present boundary is an imaginary line from the northwest corner of Mason county to the mouth of the Queets river. The petitioners declare that the mouth of the Queets river is constantly changing. During the past twenty years it is insisted the mouth of the river has so changed that it empties into the ocean a mile below the former mouth. The Queets river petitioners declare this boundary line cuts in two sections and makes it difficult for many persons to determine the county in which they reside. Probably the most serious complaint against present conditions was that aimed at means of communication with the county seat of Jefferson. An impassable mountain chain makes it necessary for citizens desiring to reach Port Townsend to pass through Chehalis, Thurston, Pierce and King counties, or the whole length of Clallam, in order to reach their own county seat. The petitioners declare their natural affiliation are with Chehalis county. The petition was referred to the committee on counties and county boundaries.

It is probable Jefferson will not object to the prayer of petitioners.

A Great Institution.

The Independent Forester Life Insurance Society being organized here pays the insurance, one-half the face of policy if permanently disabled; and other excellent benefits. There are over six million dollars intact in the surplus—strongest on earth. There are no death assessments whatever; but a "level" (fixed) premium; 210,000 members; paid, 1902, nearly $6,000 every day, to families: had no debts, but $6,070,663 as surplus January 1, 1903. It is financially solid and keeps so. J. B. Furman, supreme court organizer, has office in Cooper building.

So Sweet and Pleasing in Taste!

Mr. C. Peterson, 625 Lake St., Topeka speaking of Ballard's Horehound, Syrup, says: "It has never failed to give entire satisfaction, and of all caugh remedies, it is my favorite, and I must confess to my many friends that it will do, and has done, what is claimed for it—to speedily cure a cough or cold; and it is so sweet and pleasing in taste." 25c. 50c and $1.00 bottle at C.E. Nailor & Co.'s

GOLDMAN, Seattle.
The authority on watches.

THE NEWS.

Saturday.

Hobson resigns rather than accept the position at Bremerton.

Crown Princess renounces all Saxon titles.

Monday.

Fourteen companies of Connecticut National Guard are called out by Gov. Chamberlain to "quell rioting" occasioned by the trolley strike.

Moorish pretender is defeated so badly he will not be able to resist further.

Tuesday.

General Miles dines and sleeps at Windsor Castle.

Eleven women and children burn to death at Malcom Island, B. C.

New Strike in Klondike may double it estimated richness.

King county men desire the records expunged of the speeches condemning their acts.

Bill passes senate prohibiting sale of tax certificate for six months after delinquency.

Save the Loved Ones!

Mrs. Mary A. Vliet, Newcastle, Colo., writes; "I believe Ballard's Horehound Syrup is superior to any other cough medicine. and will do all that is claimed for it, and is so pleasant to take My little girl wants to take it when she has no need for it." Ballard's Horehound Syrup is the great cure for all pulmonary ailments. 25c, 50c and $100 at C. E. Nailor & Co's.

Walk's Without Crutches.

"I was much afflicted with sciatica,' writes Ed. C. Nud, Iowaville, Sedgwick Co. "going about on crutches and suffering a deal of pain. I was induced to try Snow Liniment, which relieved me., I used three 50c bottles. It is the greatest liniment I ever used; have recommended it to a number of persons, all express themselves as being benefitted by it. Inow walk without crutches, able to perform a great deal of light labor on the farm." 25c 50c and $.100 at C. E. Nailor & Cos.

Eyes fitted by specialists.
GOLDMAN'S, Seattle.

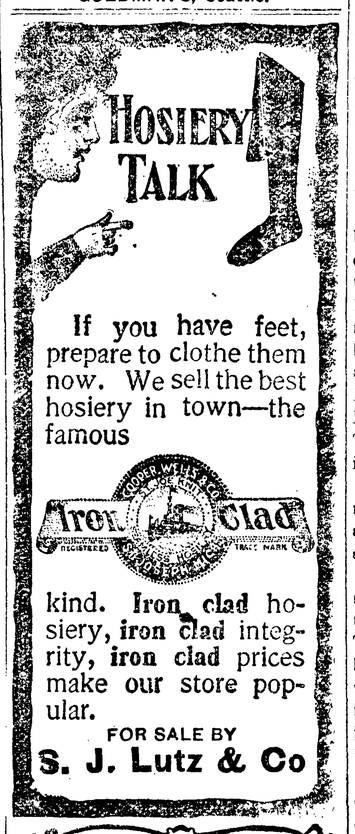

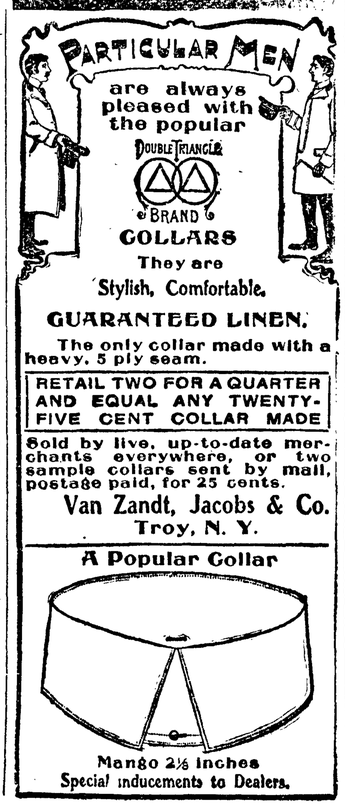

THE COMING LINE-UP OF 1904

ANKENY-WILSON-RAILROAD COMBINE VS. McBRIDE

May Mean Democratic Victory With Election of the Governor Should He Weather the Convention.

Olympia, Wash., Feb. 4.—Among politicians there is no disposition to regard the election of Levi Ankeny to the United States senate as the beginning of a new political dispensation. It is regarded rather as the continuance and full fruition of the present dispensation. His election welds together apparently indissolubly the two camps of Foster and Ankeny, and already the lines upon which the next fight in the republican party will be fought are plainly discernible. It will be Ankeny and the rail roads against McBride.

Mr. Ankeny's election was the direct result of a plan formed two years ago, when the fight over the Preston railroad commission bill was at its height. At that time Governor McBride had the railroads on the run, until Mr. Ankeny was induced to throw three votes in the state senate, which he controlled, against the Preston bill, defeating that measure. As a result the railroads promised Mr. Ankeny their support.

This fight has just commenced, Whether the commission bill be passed or not, the logic of events will force Governor McBride to become a candidate for renomination, and the railroads have long ago discovered a foe who never sleeps. It will take all their ingenuity to defeat him. Without Mr. Ankeny the commission bill would have become a law before this legislature had been in session 10 days.

Now that the senatorial fight is over an effort will be made to get the commission bill out of the house railroad committee this present week. Should the effort to get a report fail a motion will probably be made in the house to withdraw the bill from the committee. Once the bill gets out, its friends will try to push it to final passage. The railroads claim they can beat it in the house but its friends are sanguine. Everybody admits that the tremendous test will come in the senate.

Will H. Thompson, the talkative member of the railroad lobby, says that not only will the railroads defeat the bill in the present senate. but that they control 16 holdover senators, or within six of a majority of the next senate. The sixteen holdovers whom Thompson claims are: Stansell, Baker, O'Donnell, Clapp, Earles, Smith of Snohomish, Smith of King, Van Devanter, Potts, Kinnear, Tucker, Palmer, Hemrich, Moore, Hamilton, Le Crone and Welch.

Twenty-one senators are to be chosen next year, and Thompson says it will be a funny thing if the railroads cannot get six out of the 21.

It is probably fortunate for the seven republican senators from King that their terms do not expire two years from now. The Seattle business men who have been here working for Preston charge them with perfidy and political treachery, and it is evident that their action has injected a bitterness into King county politics that will last for years.

Somebody asked Mr. Preston the other day if he contemplated being a candidate two years from now.

"Not unless there are some deaths or resignations in the state senate from King county," was the quick reply.

The railroad people generally admit that Senator Foster will be shelved two years from now. Mr. Ankeny denies that he has made any deals for two years from now, and this gives the direct contradiction to Senator Van Devanter, who says Mr. Ankeny has made such a deal with King county. A good many people think that Van Devanter and his crowd are merely putting up this story to square themselves with their constituents for their desertion of Preston.

A Liberal Offer.

The undersigned will give a free sample of Chamberlain's Stomach and Liver Tablets to any wanting a reliable remedy for disorders of the stomach, biliousness or constipation. This is a new remedy and a good one. For sale by all druggists

Notice to Teachers.

There will be no teachers' examination for February. An eight grade examination will be held April 19th and 20th, and May 21st and 22nd. Teachers having pupils who wish to take this examination will please notify county superintendent prior to these dates so that an examination may be arranged for.

A. N. TAYLOR,
Co. Supt. Schools, Clallam County, Wn.

KIRSCHBERG'S

SEMI-ANNUAL CLEARANCE SALE

Will begin on **MONDAY**, the 12th day of January, and continue until further notice.

Dress Goods

We are going to make them move. We have selected some Odds and Ends in the Dress Goods Department which are to go at less than cost.

A lot of 15c, 20c and 25c flannalettes, satines and organdies will be be disposed of at They will last quick **10c** per yd

500 yards Calico Worth **7c** will go at **4c** yard

Swiss and Nainsook embroideries at 10 per cent off.

A lot of Ladies Shirt Waists will be cleared out regardless of cost.

All our $1.25 and $1.50 Ladies Fine Kid Gloves will go at **98c** None exchanged or taken back at that price.

All our Ladies' Tailor-Made Suits and Cloaks and Children's Cloaks will be sold at a reduction **of 20 per cent** Now is you chance! to get a Cloak for less money than ever, as we don't care to carry them over

Fine Millinery

All our Ladies' Trimmed and Walking Hats, Up-to-Date in Style and Quality, made by one of the best makers of New York, we will clear out at exactly ½ of our price, which was very low and reasonable at the beginning of the season.

There are not many ladies hats left, so better hurry and get one.

600 yards of 7c outing flannel will go at **5c**

150 Ladies' Walking Skirts Underskirts and Wrappers 10 per cent off

BOOKS

25c books at 20c 40c books at 30c 15c books at 10c.

All other books including Webster's Dictionaries, will be closed out at a discount of

20 PER CENT.

A Large Lot of Odds and Ends in Ladies Underwear will go at less than Cost.

A FEW LADIES' FUR SCARFS AT COST

KIRSCHBERG'S

The Democrat-Leader,

Published every Friday at Port Angeles, Washington, by
THE DEMOCRAT-LEADER CO.

A. J. COSSETT, Editor and Proprietor.

Official Paper
Of Port Angeles, Clallam county.

Entered as second-class matter, in the Post office at Port Angeles, Washington.

Subscription Rates:
ONE YEAR ..... ONE DOLLAR
SIX MONTHS. .....FIFTY CENTS
Sample copies sent to any address free.

Advertising Rates.
Per inch per month .....50 cents
Special rates on large yearly contracts
Reading notices 5c per line each insertion
Tax summons one description.....$7.50
Sheriff's sale notices..... ..... 7.50
Probate notices.....each 5.00

Friday, February 6, 1903.

ANOTHER BLESSING.

The recent light snow in the sound country serves to prove what an ideal spot is Clallam and how advantageously situated is Port Angeles for a large city. Besides the best harbor and townsite in the world we have the best climate, with the most objectionable feature to easterners eliminated. It is not generally know, but Port Angeles has less rainfall than any other city on the straits or sound. We have here annually but 29 inches while 75 or 100 miles East or West of us the rainfall is nearly double. We also have less wind. The reason is the peculiar situation of the city relative to the position of the Olympic mountains. The wind tears down the ravines in the Olympics to other points less favored and carries with it considerable of the rain and snow.

Sunday's snow proves the assertion. On the flat in this city snow was not seen; on the hill there was a sprinkling; a few miles back and to the East or West there was several inches, and up sound and at the cape there were several inches more. Everett, forty miles due East records six inches and nearly a foot is reported in the extreme West End.

Of course, it is all gone now, but the proof is left to us that Port Angeles is blessed in this respect as well as others.

NOTICE

We buy and sell horses, milch cows, fat cattle, sheep and hogs to any amount. Cash advanced on any live stock. See or write Tom Watson or Arthur Watson.

Millinery at cost at Miss H. C. Draper's

See the advertisement of D, G. Harvey in another column. He is making a specialty of Queen Anne flour.

Wedding gifts, cut glass and silver. GOLDMAN'S, Seattle.

Drying preparations simply develop dry catarrh; they dry up the secretions, which adhere to the membrane and decompose, causing a far more serious trouble than the ordinary form of catarrh. Avoid all drying inhalants, fumes, smokes and snuffs and use that which cleanses, soothes and heals. Ely's Cream Balm is such a remedy and will cure catarrh or cold in the head easily and pleasantly. A trial size will be mailed for 10 cents. All druggists sell the 50c. size. Ely Prothers, 56 Warren St., N.Y.
The Balm cures without pain, does not irritate or cause sneezing. It spreads itself over an irritated and angry surface, relieving immediately the painful inflammation
With Ely's Cream Balm you are armed against Nasal Catarrh and Hay Fever.

MICA
Makes short roads.
AXLE
And light loads.
GREASE
Good for everything
that runs on wheels.
Sold Everywhere.
Made by STANDARD OIL CO.

Have You a Pain? Rheumatic, Sciatic, Neuralgic,
or any old pain can be instantly stopped and shortly cured by the use of
"LYCOSITE,"
the greatest aid to medical science ever placed before the world. It is up to date and guaranteed. The price, $1. by mail, is within the reach of all and money refunded if not satisfactory. Send at once for description circulars. M. F. WHITE, Gen'l Agent, 11 Haller bld'g, Seattle.

LIGHTHOUSE FOR CAPE JOHNSON.

The residents of the vicinity of Cape Johnson, North of the mouth of the Quillayute, have petitioned Congress for the erection of a light house on the reservation set aside for the purpose at the cape. They give some very good reasons why this light should be immediately placed as originally intended, and with proper pressure an appropriation can doubtless be secured. A correspondent in the Clallam Record says of the petition:

The lighthouse board has reserved the cape for a lighthouse reservation, but as yet there is no lighthouse built. If there had been a light and a fog signal on Cape Johnson this wreck would most likely not have occurred, as in this instance they were right in close to the breakers before they could see land—so close that they could not get out again. And if you remember six or seven years ago the bark Lenora was wrecked one mile south of Cape Johnson, also at night, and they did not know that they were so near land before they were in among the rocks. When the Lenora was wrecked there were eight men and one woman lost. Years before—about fifteen years ago—there was another ship wrecked right where this Norwegian bark was wrecked. I think that all these wrecks call loudly for more lights and fog signals on the coast. Please help this matter along if you can, as it is urgently needed."

Third Lecture.

The lecture on "Animal Life," which was to have been given last month by Professor Trevor C. Kincaid and was unavoidably postponed, will be given at the opera house, Friday night, Feb. 13th As was before stated Professor Kincaid occupies the chair of Zoology in the State University, and is considered and accepted by scholars in all parts of the world as an eminent authority in all departments of Natural History and Zoology. The lecture will begin promptly at 8 o'clock and all are requested to be in their seats at that time. Regular prices.

Dungeness.

Special to THE DEMOCRAT-LEADER.

Mr. and Mrs. Richard Blake entertained Mr. and Mrs. Mark Miner on Thursday.

Dungeness and Seguin people had an opportunity on Wednesday and Thursday evenings of hearing two accomplished musicians in Mr. and Mrs. Mark Miner and most enthusiastically did they turn out and manifest their appreciation of good music. Eight years ago Mark Miner left this community as a boy to fix himself as an artist in his chosen profession. How well he has succeeded was happily demonstrated at the concert. His charming wife shared the praise and congratulations showered on their musical work At some future time they may return for a more extended visit.,

Mrs. Noble Turk assisted with a vocal number at the concert in Dungeness on Wednesday evening.

Mr. Scott aided the concert at Dungeness on Wednesday evening and Thursday evening at Seguin with well rendered recitations.

The Seguin audience did itself proud on Thursday evening in the hearty manner in which it received Mr. and Mrs. Mark Miner and those who assisted at the concert.

Mr, and Mrs. James Dick on Saturday evening last gave one of the most successful progressive whist parties ever given in Dungeness. Those invited were, Mr. and Mrs. H. J. Lipsett, J. A. Wall, Richard Blake, C. F. Seal, M. O'Leary, Richard Irwin, Sam Rhodofer, H. A. Risley, Miss Henderson, Mrs. Vanderpool, Mr. Scott, Mr. Ebey, Mr. Mundy and Mr. Samuel Irwin. At the close of the game prizes were distributed. Then came the delicious supper for which Mrs. Dick is famous,

Casper Kempf brought home from the Pt. Townsend hospital on Monday his two children who for a number of weeks have been under treatment at the institution.

Miss Desart of Portland, sister of Mrs. Edward A. Brooks of the Dungeness Light Station, arrived Tuesday morning for an extended visit.

A Great Institution.

The Independent Forester Life Insurance Society being organized here pays the insurance, one-half the face of policy if permanently disabled; and other excellent benefits. There are over six million dollars intact in the surplus—strongest on earth. There are no death assessments whatever; but a "level" (fixed) premium; 210,000 members; paid, 1902, nearly $6,000 every day, to families; had no debts, but $6,070,663 as surplus January 1, 1903. It is financially solid and keeps so. J. B. Furman, supreme court organizer, has office in Cooper building.

GOLDMAN, Seattle.
The authority on watches.

THE OLD RELIABLE
ROYAL
BAKING
POWDER
Absolutely Pure
THERE IS NO SUBSTITUTE

CUTTING AFFRAY.

A serious cutting affray took place this morning at Port Crescent between two brothers. Mason and Alpha Burgess are the men. They began quarreling over some wood they were cutting back of the town and later came to blows. Alpha started off finally with Mason after him. They had gone but a short distance when Alpha turned, drew his pocketknife and slashed Mason across the right side just below the ribs, inflicting a wound seven inches in length. The wound is serious but not necessarily fatal.

BASE BALL LEAGUE

The Organization Will Be Perfected Shortly.

An effort is being made and its success is already apparent for the organization of a base ball league to comprise all the teams on this side of the sound. Manager Church, of the local team, is reciving some very encouraging letters from the various managers and all have expressed a desire to form a league on the basis outlined. Only one team, that at Fort Casey is yet to hear from, and then a meeting of the managers will be called to arrange for organization.

There are many points argued in favor of the move, chief among which is the economical manner in which the members will be able to go from place to place. And it is believed a greater interest will be manifested by all.

The local team has excellent grounds, fully enclosed, and is practically out of debt. They owe a few small "loans" from various business men, but some of these have suggested that they be given annual tickets to cancell these obligations, and it is probable all will do likewise.

Good uncolored Japan tea at 40 cents. Seevers, the cash grocer.

Certainly a Financier.

It has been found that a Columbus (O.) man whose salary is $7.50 a week has been leading a double life. That man is wasting his time. He should turn his financial talent to some account, says the Chicago Record-Herald. A man who can lead a double life on $7.50 a week ought to be able to give Russell Sage pointers on the handling of money.

Just arrived—a very fine line of men's and boys' Nobby Suits. The Times Clothing Mart.

Warrant Call.

The City Treasurer of the city of Port Angeles Clallam County, Wash., will pay on presentation at his office the following warrants and interest coupons and all of prior issue:

General Fund Warrants B 1 series to No. 78 inclusive.

Municipal Bond Interest Coupons No. 21, on bonds to No. 28, inclusive.

Electric Light Bond Interest Coupons No. 15 on bonds to 13, inclusive.

All outstanding warrants on the cemetery fund.

No interest allowed on above warrants after January 9. 1903.

CHAS. E. NAILOR,
City Treasurer.

T. J. APPLETON, M. D.
ORIFICIALIST and OCULIST.
X-Ray.
OFFICE—One Door East of Hotel Angeles
HOURS.
11 to 12 a. m., 2 to 4 and 7 to 8 p. m.
Sundays, 11 to 1.
RESIDENCE—Front St., Bet. Chase and Peabody

DR. F. S. LEWIS
PHYSICIAN AND SURGEON
OFFICE
Front st., near Cherry PORT ANGELES, WASH

D. E. McGILLIVRAY, M. D., C. M., F. T. M. C.
PHYSICIAN AND SURGEON.
Offices over Nailor's Pharmacy, Hours, 10 to 12 a. m., 2 to 5 and 7 to 8 p. m.

JAMES STEWART,
ATTORNEY AT LAW.
OFFICES ON
FRONT STREET, PORT ANGELES

RUINED BY WORSHIP.

Rise and Fall of a Young Hero of the War with Spain.

For a Time the Adored Idol of Sentimental Women, But Now a Forgotten Outcast of the Naval Service.

A story of a hero undone by excessive adulation is this unhappy tale of the rise and fall of Frank A. Kinne. But a brief while ago the pet and idol of sentimental women, the enemy of his fellows, to-day Kinne finds himself forgotten and an outcast from the service in which he was so recently a shining star. The beginning of Kinne's sky rocket career, as told by Lieut. Col. Huntington, of the marine corps, dates back to the breaking out of the war. Kinne was then a private in the First battalion of the marine corps, stationed at the Brooklyn navy yard.

Lieut. Col. Huntington, commanding the battalion, was ordered with his men to Cuba. The battalion landed at Guantanamo from the transport Panther and took part in the several engagements with the Spaniards at Camp McCalla, the first land fighting of the war. The marines who faced the Spanish bushwhackers were brave fellows all, but none excelled in valor and fearlessness Private Kinne. His bravery was so marked that it attracted the attention of Lieut. Col. Huntington and Kinne was speedily advanced to the rank of sergeant. He was transferred to the cruiser New York, and, as he spoke Spanish fluently, he was detailed to important duties by Admiral Sampson, and acquitted himself in a creditable manner on each occasion. For his bravery and general excellence in his duties Kinne was promoted to the grade of lieutenant.

When Admiral Cervera and his officers were sent north on the St. Paul, Lieut. Kinne was assigned to special duty on that ship, because of his knowledge of the Spanish language. When the St. Paul reached Portsmouth, N. H., with the Spanish prisoners, Lieut. Kinne had become a great favorite with Admiral Cervera and his officers.

The handsome young lieutenant became a sort of popular idol with the young people of Portsmouth. He was dined and feted by the girls until the excessive praise bestowed upon him, it appears, quite turned his head. That was the beginning of the decline of the star of Lieut. Kinne.

One day the manager of a theater at Portsmouth, at which was running a melodrama of which heroic Americans, unhappy Cuban beauties and hissing Spanish villains were the stellar features, wishing to add a little realism to the show, requested Lieut. Kinne to take part in the play with a squad of marines from the navy yard. Lieut. Kinne, it seems, was by that time ripe for anything in the public posing line, and he readily consented to appear in the Cuban melodrama. He asked permission of Lieut. Commander Meade to appear on the stage with a squad of marines, but his request was promptly refused. Then, it is asserted, the young lieutenant openly defied his superior officer by taking a number of marines to the theater and appearing in the play.

It was a great night for Lieut. Kinne; the girls simply went wild over him But the next day there was trouble and plenty of it, too. For the one night of foolish posing Lieut. Kinne, brave and dashing, sacrificed his whole future in the navy. He was ordered to be court-martialed, and, rather than be degraded, he resigned from the service. After that Lieut. Kinne, hero of Guantanamo, dropped out of sight.

Several days ago a handsome young fellow appeared at the Brooklyn navy yard and applied for enlistment in the marine corps as a private. The applicant was Kinne, but a Kinne greatly humbled. In filing his application he gave an address on the Bowery. Lieut. Col. Huntington received the fallen idol of Portsmouth coldly, but forwarded his application to Washington. The navy department denied Kinne readmission to the service.—N. Y. Times.

A Paradox.

Belle—What a lovely bulldog.
Nan—I think he's horrid looking.
"Oh, but bulldogs aren't lovely unless they're horrid looking."—Detroit Free Press.

A full line of patent medicines, drugs, stationery and sundries, recently received at the Port Angeles Pharmacy.

No. 1927.

SUMMONS.

In the Superior court of the State of Washington, for Clallam county,
David E. Brown, Plaintiff, vs. Agnes S. Allsop, Defendant.
The State of Washington to the said Agnes S. Allsop, defendant.

You are hereby summoned to appear within sixty days after the date of the first publication of this summons, to-wit: within sixty days after the 2nd day of January, 1903, and defend the above entitled action in the above entitled court, and answer the complaint of the plaintiff, and serve a copy of your answer upon the undersigned attorneys for the plaintiff at their office below stated; and in case of your failure so to do, judgment will be rendered against against you according to the demand of the complaint, which has been filed with the clerk of said court. That the object of this action is to recover judgment against said plaintiff in the sum of $517.15 with interest at the rate of seven per cent per annum from the 8th day of November, 1897, and to enforce the lien of an attachment upon the East half of the Northeast quarter and the Southwest quarter of the Northeast quarter and the Southeast quarter of the Northeast quarter of Section 9, township 30 north, range 9 west.

TRUMBULL & TRUMBULL,
P. O. Address, Port Angeles, Clallam county, Washington.

COMMEMORATE THE FOUNDING OF AMERICAN LIFE INSURANCE.

The Canadian Society of New York is Putting up on Wall Street the Accompanying Beautiful Tablet in Honor of the First President of the Mutual Life Ins. Co. of New York

The branch of finance which he started with practically no capital except good judgment, honesty and conservatism has steadily prospered until today the 108 American companies have $9,000,000,000 of insurance in force and in their hands from premiums $2,000,000,000.

Morris Robinson, who established the first modern life insurane company in America, and to whose memory the Canadian Society's tablet in Wall street is raised

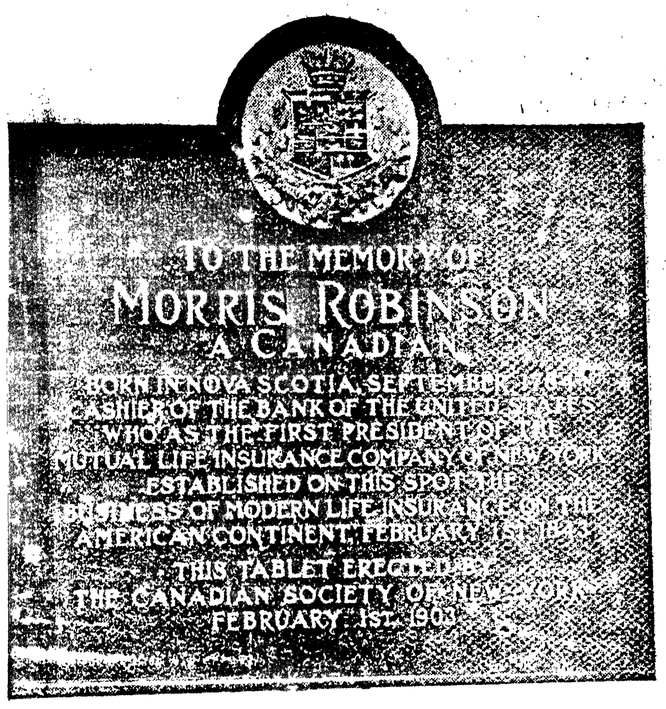

IT WILL PAY YOU

To write for our rates before you purchase a ticket to any point in the EAST. Through Tourist Cars from the **PACIFIC COAST** to **CHICAGO** and **CINCINNATI**, connecting with through trains for all points in the far **East South** or **Southeast**. Fast and handsomely equipped, steam-heated trains—Dining Cars, Buffet Library Cars, Sleeping Cars and Free Reclining Chair Cars throughout the following states **Iowa, Indiana, Wisconsin, Missouri, Tennessee, Louisiana, Illinois, Minnesota, South Dakota, Arkansas, Kentucky, Mississippi.**

For particulars regarding freight or passenger rates and Service call on or address,

J. C. LINDSEY, T. F. & P. A.
B. F. TRUMBULL, Com'l Agent,
142 Third Street, Portland, Ore.

Globe Hotel and Restaurant,

E. Christopherson, Proprietor

Newly Furnished Rooms and Excellent Bill of Fare,

Valentines

We have the Largest Stock of Valentines IN TOWN.

See Our Line of the Latest Fancy Valentines from 5c to $3.

A Complete New Line of Comic Valentines This Year.

Mail Orders

Receive Prompt Attention

5 PER CENT. REBATE ON CASH SALES

C. E. Nailor & Co.

THE CORNER DRUG STORE

Try a Home Restaurant 15c lunch.

Bring those pictures and get a frame around them, to Johnson & Bork.

A number of full-blooded shepherd pups for sale. Apply to BEN. CHAMBERS, city.

Queen Anne Flour, made from the finest winter wheat, for sale by D. G. Harvey.

We are showing the largest stock of Blankets and Quilts in the county. Times Clothing Mart.

Look over our goods while you are waiting for the mail. Port Angeles Pharmacy, near postoffice.

City and County WARRANTS BOUGHT
C. P. BROWN

PIANOS.—Anyone wanting a piano can get one on very easy terms from Mrs A. Hatch, at the Studio of Music, if they call at once.

Services at the Methodist church next Sunday as usual at 11 a. m. and 7:30 p. m. Epworth League meeting at 6:30 p. m. Sunday School at 10 a. m.

A piano that has only been used 6 or 7 months, as good as new, for sale very cheap at the Studio of Music. Call at once. Also, an organ used about the same length of time for sale cheap.

The People's Church, (Unitarian)—J. A. Baldridge, minister. Every Sunday at 11 a. m. in the McDonald hall, corner Front and Francis streets. Subject for next Sunday, "Things Seen and Unseen." Everybody invited.

GOLDMAN'S, Seattle.
Wedding and engagement rings.

STUDIO of MUSIC

Teachers—Mrs. ALFA HATCH, Principal
Miss HELEN COOK, Assistant

Lessons given on the Piano and Organ. Also classes taught in Theory, Harmony and Composition Terms very reasonable

Latest Publications in Sheet Music For Sale

STOCK WANTED.

Any one having Veal, Mutton,

BEEF, PORK

will do well to call on or address,
JOHN STEVENS, Port Angeles.

LANDS FOR SALE

Choice Improved Farms, Fruit Lands Stock Ranches, Timber Lands, and City Lots.

The Best in the County

Parties Who Want to buy Lands or City Property or be Located on Government Land Will save time and money by Calling on or Addressing us—Parties Having Land or City Property for Sale Would do Well to List it with us.

Hawkes & Cochran

Port Angeles, Washington.

WHEN IN THE CITY CALL ON

Miss H. C. Draper

Milliner.

A COMPLETE STOCK OF

The Very Latest Styles

:::: IN ::::

MILLINERY

ALSO A FULL LINE OF

Ribbons and Novelties.

Go to Seevers, the cash grocer, for 5c. sardines.

Portrait frames and frames of all kinds at Johnson & Bork's.

Commissioners will meet next Tuesday to settle the deadlock.

Go to Nailor's for your valentines. Largest stock of fancy and a new line of comics.

"Red Cross" is the choicest Mocha and Java coffee. Try it. Seevers, the cash grocer.

A week from tomorrow is St. Valentine's Day. Don't forget your sweetheart. We have a large line of very handsome valentines. C. E. Nailor & Co.

We have the largest assortment of cotton and wool blankets in town and guarantee that our prices are lower than you can buy blankets for anywhere else. Cotton blankets at 65c.; 90c.; $1.00 and $1.25. Kirschbergs.

We are closing out our entire line of sheet music at and below cost. Persons wishing to take advantage of this sale should call early before best pieces are gone C. E. Nailor & Co.

While playing at the school grounds Tuesday little Edwin Meagher fell on his right wrist and broke it. It hurt but the little fellow knew not the real cause until the doctor was called.

Miss Corinne Lane gave a party to about forty of the young people, Tuesday evening, at the home of her aunt, Mrs. T S. Brophy. From all accounts it was a most enjoyable affair.

Mr. and Mrs. J. Lukov, of Vancouver, B.C., are spending the week in the city looking over the prospects. Mr. Lukov is intensely in Port Angeles' future, being an extensive property owner here.

At the Congregational Church—Sunday school, 10 a.m.; C. Endeavor, 6:30 p. m.; Divine Service at 11 a. m. and 7 30 p. m.; Prayer meeting, Thursday, 7 30 p. m. Topic, February 8th: What Profit if we Pray? T. H. Hill, minister.

The members of the W. R. C. and G. A. R. gave another of their delightful quarterly joint entertainments at Masonic hall last Friday. The affair was a pronounced success, and was thoroughly enjoyed by the goodly number present.

A high tea was given Mrs. J G. Banks in honor of her 75th birthday last Tuesday afternoon. A most enjoyable time was had by all. Those present were: Messrs. and Mesdames J. G. Banks, J. Trahair; Mesdames Pickett, Palmer, A. Smith, McLaughlin, Berry, Thomas, McKee, Pinyerd, J. A. Smith, Flowers, Fields, Lillie Church; Misses Sybil Winters, Alice Finch and Hazel Pinyerd.

All druggists guarantee every bottle of Chamberlains's Cough Remedy and will refund the money to anyone who is not satisfied after using two-thirds of the contents. This is the best remedy in the world for la grippe, coughs, colds, croup, and whooping cough and is pleasant and safe to take. It prevents any tendency of a cold to result in pneumonia. For sale by all druggists.

A very pleasant surprise was given Mrs. J. A. Smith at her home last Saturday evening in honor of her 36th birthday. A number of handsome and useful presents were given. Games and music were the features of the evening. A bountiful luncheon was served after which plenty of music was rendered. Those present were:

Messrs. and Mesdames J. A. Smith, J. Trahair, O. McLaughlin, T. A. Pinyerd; Mesdames Banks, Winters, Church, Berry, Thomas, Taft, Flowers; Messrs. Hill, Randall, Oscar Winters; Misses Sybil Winters, Bell and Inez McLaughlin, Ida Smith, Gertrude Smith; Lester Smith, Earle Thomas, Rollie Pinyerd and Hugh Smith.

Try our 40 cent uncolored Japan tea. Seevers, the cash grocer.

We can give you better goods for your hard earned dollar, than any credit store. Seevers, the cash grocer.

Mr. Mrs. E. A. Fitz Henry entertained a few friends Wednesday night at their beautiful home on Seventh street with a delightful whist party. Delicious luncheon was served at the close. The lady's and gent's prizes were won by Mr. and Mrs. W. K. Clark. There were present besides those mentioned, Mr. and Mrs. H. White, Mr. and Mrs. W. J. Ware, Mr. and Mrs. A. L. Johnson, Miss Lulu Crooks and E. W. Merrill. The party was given for Mr. Merrill who leaves tomorrow for Valdez

That "Red Cross" Mocha and Java coffee, sold by Seevers, the cash grocer, has a beautiful flavor.

Croup.

The peculiar cough which indicates croup, is usually well known to the mothers of croupy children. No time should be lost in the treatment of it and for this purpose no medicine has received more universal approval than Chamberlain's Cough Remedy. Do not waste valuable time in experimenting with untried remedies no matter how highly they are recommended But give this medicine as directed and all symtoms of croup will quickly disappear. For sale by all druggists,

Queen Anne Flour makes the best bread and pastry. For sale by D. G. Harvey.

Queen Anne Flour

FROM MONTANA WHEAT

Each sack goes out with our guarantee. If not perfectly satisfied your money back.....

FOR SALE BY

D. G. Harvey

TRY THIS FLOUR — THE BEST IN THE CITY

PERSONAL.

Charles Woods is down from Seattle.

Donald McInnes of Sequim is in the city on business.

Judge McClinton is now confined to his room with a severe attack of la grip.

Wm. Dorr and daughter Grace arrived yesterday from Tacoma for a short visit.

Mrs. Thomas Knoph and Mrs. H. E. Risley, of Dungeness, are visiting Mrs. J. C. Hansen.

Mr. and Mrs. J. A. Cameron returned Tuesday from Tacoma where the latter had been visiting for some time previous.

Mr. and Mrs. A. L. McClinton and their two handsome sons returned to their home at Seattle Saturday after a prolonged visit here with the former's parents.

Roy Mason, of Stewart & Holmes, and Miss Jessie Ayres, now with Lilly, Bogardus & Co., came down from Seattle Wednesday to act in the capacity of best man and bridesmaid to their frieds Orin Babcock and Ella Mason.

Frank L. Combs, son in-law of the Rev. J. A. Baldridge of this city, arrived Tuesday and became so impressed with our beautiful city and its promising future that he immediately sent for his wife and household goods and will locate here.

Stephen Land returned yesterday from up sound.

B. C. Keller returned from an up-sound trip Monday.

Major Harding is convalescing from a ten days' sickness.

Miss Addie Thomas arrived today from attendance at the Whatcom Normal School.

Miss Willson returned yesterday from Whatcom where she has been attending the state normal.

F. J. Hart returned today from an extended visit to Utsalady, Seattle, Olympia, Centralia and other points.

O. J. Ekre of Tacoma is in the city looking after his extensive interests here, and acquainting himself with our prospects.

Among Monday's arrivals were D. H. Gilson of San Francisco, J. Vogt, H. Spruck, J. C. Lilly, L. Kerrick, A. F. Hodge, of Seattle, J. Zenn, M. Pierce, W. Washburn.

The missionary meeting held Monday afternoon at the M. E. church, by Mrs. Whitney and Miss Lilly, was a big success. An organization of the Women's Foreign Missionary Society was formed with 20 adult members, and the Standard Bearers with 50 young people was also organized. The ladies left for new fields of labor Tuesday morning.

Henry Daniels and Miss Ella Hosford were united in marriage at 6 o'clock Wednesday, at the home of the bride's uncle, Mr. Ramsey, on Lincoln Heights. The Rev. C. E. Fulmer officiated. Mr. Daniels is a brother of Mrs. Treby and is well known here and is a respected resident. Miss Hosford is recently from Dakota and is a lady of excellent family. They have the best wishes of the editor and a host of friends.

Fever and ague. A dose will usually stop a chill, a continuance always cures. Mrs. Wm. M. Stroud, Midlothian, Texas, May 31, 1899, writes: "We have used Herbine in our family for eight years, and found it the best medicine we have ever used, for la grippe, bilious fever, and malaria" 50c at C. E Nailors & Co's

Fruit Trees.

Best, Cheapest and Most Reliable. DO NOT patronize agents and peddlers of inferior stock, but buy direct from us. We stand back of what we send out; 10,000 grafted trees of the choicest varieties. Order now for future shipment. Prices from $8.00 per 100 up. CARTER'S NURSERY, Port Angeles, Wash.

Subscribe for THE DEMOCRAT-LEADER.

STILL PUSHING FORWARD

LARGE CREW OF MEN MAKE SATISFACTORY PROGRESS.

Saw Mill is in Vicinity of the Site—Rails Are Extended Another 1,000 Feet—Much Trestle Work, Grading and Clearing Done and Work on Wharf.

The construction work on the Port Angeles Pacific Railroad continues uninterrupted and good progress has been made in all branches.

The wharf, while not complete by any means, has been put in such a shape at the end that if the tide permits the locomotive will be run onto it to remain until the connections are all made. This will be done as soon as possible as the engine is needed for various work of construction.

The mill machinery with the exception of the big boiler has all been removed to the vicinity of the site up the valley, and will be put in place as soon as possible. Clearing and grade work is also progressing nicely and several thousand feet has been added to the work during the past week. In the vicinity of Eighth street 600 or 700 feet of trestling is nearly complete.

The rails have also been extended during the week in the neighborhood of 1,000 feet; and a 2,000-foot spur down Tumwater street to connect with the wharf has been graded and railed.

At a meeting of the railroad company held this week, Mr Wagstaff resigned as president, and Norman R. Smith, of the Smith-Mastick construction company and chief engineer of the road, was elected to succeed him.

Tomorrow a meeting of the moneyed men of the concern will be held and at this M. P. Monyham, late chief freight clerk of the Great Northern, at Seattle, will be formally elected secretary and treasurer of the local company. E. P. Mastick, who has been acting in this capacity, will resign in the gentleman's favor. Mr. Monyham is getting on to the ropes this week, and will take up his official duties Monday. Speaking of the gentleman the Seattle P. I., says: "During the short time he has been in the city Mr. Monyham has made a host of friends who regret his departure, but rejoice in the swift jump he has made up the ladder of merited promotion"

C. B. Dean, the head of the whole concern here, arrived from Seattle Tuesday and is now the busiest man in town. Others are expected for tomorrow's meeting, which will be, it is said, a very important one.

There are those in the city, and the up-sound dailies always speak of it as a fact, who believe the work is being done by direction of and for the Northern Pacific railroad; but all parties directly interested, including the officials at Seattle deny this, or refuse to make any statement. It is said the company has the entire equipment, including engines and rolling stock of the Columbia & Puget Sound railroad. All the rails, however, are new and everything is in good repair.

Try our "Red Cross" Mocha and Java coffee. Seevers, the cash grocer.

Try our "Red Cross" baking powder, it's just as good as "Royal" and costs less. Seevers, the cash grocer.

Growing Old

Ought not to mean growing weak and feeble. It does not mean weakness or feebleness for those who eat with good appetite and sound digestion. It is of the utmost importance that old people should retain the power to digest and assimilate food which is the sole source of physical strength. When age brings feebleness it is generally because of the failure to assimilate the nutrition contained in food.

Dr. Pierce's Golden Medical Discovery cures diseases of the stomach and other organs of digestion and enables the perfect digestion and assimilation of food. It invigorates the liver and promotes general physical well being.

"It is with gratitude we acknowledge what Dr. Pierce's medicine has done for grandmother's good, in fact it has cured her," writes Miss Carrie Rauker, of Perrysburg, Ohio. "She had doctored with several physicians but found no relief until Dr. Pierce advised her what to do. She has taken only three bottles of 'Golden Medical Discovery' and is entirely well. She suffered with pain in kidneys, bladder and liver for ten years, and her limbs were swelled with dropsy so bad she could hardly walk. My grandmother's name is Mrs. Caroline Hennen, her age is 71 years. I will gladly answer all letters of inquiry."

Sick people are invited to consult Dr. R. V. Pierce by letter, *free*. All correspondence is held as strictly private and sacredly confidential.

Dr. Pierce's Pleasant Pellets regulate the bowels.

T. S. BROPHY & CO.

The New Grocery Store

Is it a Question of Dollars and Cents?
Doubtful about which store to go to?
It needn't be!

You can come here at all times confident in the expectation and assurance of obtaining the best values possible for any store to offer at the price.

WE SOLICIT YOUR PATRONAGE

T. S. BROPHY & Co OPERA HOUSE BLOCK

Babcock-Mason.

A pretty wedding took place Wednesday evening at the home of Mr. and Mrs. Orin Mason when their daughter, Ella M., was united in marriage to Mr. Orin H. Babcock. Miss Jessie Ayres was bridesmaid, and Mr. Roy Mason acted as best man. The ring ceremony was used, the Rev. C. E. Fulmer, officiating. The bride's dress was of blue empress cloth. The groom wore the conventional black. Only immediate relatives were present. After congratulations had been extended, a most delicious repast was served. The happy couple were then driven to their home already prepared by the groom, the neat cottage near the corner of Fifth and Peabody streets, where they will be at home to their many friends after February 24th. Many beautiful gifts were received. Those present were: Mrs. M. Derickson, Mr. and Mrs. E H. Finch, Mr. and Mrs. C. M. Raymond, Mr. and Mrs. D. L. Kelly, Mr. and Mrs. P. B. Chambers, Mr. and Mrs. H. A. Babcock, Mr. and Mrs. W. Smith, Mrs. Cliff. Babcock, Miss Leona Finch, Mr. Frank Babcock, Mr. Harry Mason, and the Rev and Mrs. C. E. Fulmer.

A Port Angeles Girl Weds a Prominent Klondiker.

Miss Daisy McDevitt, well known in this city where she formerly resided, was married recently to Benjamin Gladwin one of the wealthy Gold Hill and Checaco Hill mine owners. Mr. and Mrs. Gladwin expect to come out from the interior before the end of the present winter.

Frank H. McDevitt, father of Mrs. Gladwin arrived in Skagway yesterday with his son Willie. They will go South on one of the first boats. Mrs. McDevitt preceded her husband out several weeks, passing through Skagway, last month. Dave McDevitt, another son, is in business in the interior. — Skagway News.

Adams-Heron.

Recently at the home of the bride at 636 Golden Gate Ave., San Francisco, A. Judson Adams of this place and Miss Eleanor Maud Heron were married in the presence of a number of friends and relatives.

Mr. Adams is a well known resident of this place and is a U. S. Deputy Surveyor for Alaska. He is quite prominent in society circles and his many friends here will join The Prospector in wishing him much happiness and prosperity through life.

Miss Heron is known to several persons here and is a sister of Robert Heron of this place.—Valdez Prospector.

Beauty and Strength

Are desirable. You are strong, vigorous, when your blood is pure. Many—nay, most—women, fail to properly digest their food, and so become pale, sallow, thin and weak, while the brightness, freshness and beauty of the skin complexion, departs. Remedy this unpleasant evil, by eating nourishing food, and taking a small dse of Herbine after each each meal, to digest what you have eaten. 50c at C. E. Nailor & Co's.

Probate No. 218.

NOTICE OF SALE OF REAL ESTATE.

In the Superior court of the State of Washington, for Clallam county.

In the matter of the estate of Alexander Anderson, deceased.

Notice is hereby given, that in pursuance of an order of the superior court of the state of Weshingtonf made on the 17th day of January, 1903, in the matter of the estate of Alexander Anderson, deceased, the undersigned, administrator of said estate, will sell at public auction to the highest bidder for cash, gold coin of the United States, and subject to confirmation by said superior court, at the hour of ten o'clock a. m., on Saturday the 14th day of February, 1903, at the north front door of the court house of the superior court, in Port Angeles, Clallam county, Washington, all the right, title, interest and estate of said D. R. Burness, at the time of his death, and all the right, title and interest that said estate has acquired by operation of law or otherwise, other than or in addition to that of said D. R. Burness, deceased, at the time of his death, in and to all those certain lots, pieces or parcels of land situate, lying and being in the city of Port Angeles, county of Clallam and state of Washington, and more fully described as follows, to wit:

Lots numbered nine (9) and ten (10) in block number three hundred and seventy-nine (379) all in the city of Port Angeles, Clallam county, Washington.

Terms and conditions of sale, cash, gold coin of the United States; ten per cent of the purchase money to be paid to the auctioneer on the day of sale, balance on confirmation of sale by the superior court.

Deed at expense of purchaser.

JOHN M. BELL,
Administrator of the estate of Alexander Anderson deceased.

Date of first publication, Jan. 23, 1903.
JAMES STEWART, attorney for estate.

To Cure a Cold in One Day

Take LAXATIVE BROMO QUININE TABLETS All druggists refund the money if it fails to cure. E. W. GROVE' signature is on each box 25c.

We want every lady in Port Angeles and vicinity to write to us for our Catalogue R. It is free. We guarantee that those contemplating buying furniture or stoves will be interested.
STANDARD FURNITURE CO.,
Mail Order Dept. Seattle.

EARN MORE MONEY

By becoming proficient in something others cannot do. THE SEATTLE MUNSON SCHOOL OF SHORTHAND AND TYPE-WRITING prepares young Men and Women for lucrative positions which are always awaiting them.

Write for Prospectus.

THE SEATTLE MUNSON SCHOOL,
Suite 358 The Arcade Building, Seattle.
E. S. KETCHUM, Principal.

G. H. GALE,

Real Estate Broker,

358, THE ARCADE, SEATTLE,
—and—
Port Angeles, : : : : Washington.

The New York Conservatory

And School of Music,

ARCADE, DUIDING, SEATTLE, WASH.

THE CONSERVATORY assures rapid progress in all branches of the profession. It has the VERY BEST TEACHERS and the very latest methods.

THE TERMS are about ONE-HALF usual rates.

FREE— A fine instrument presented FREE to every pupil. All Sheet Music furnished at a reduction of one-fourth retail prices.

Studios, 218, 219, 220, 221
Arcade Building, Seattle.

THE NEW YORK CONSERVATORY AND SCHOOL OF MUSIC, Arcade Building, Seattle.

DO YOU NEED A CLOCK

We are making big reductions on all clocks before we move next month.

G. BENNINGHAUSEN'S,
807 First Av., Seattle, Wash

Agents Wanted.

TWENTIETH CENTURY WONDER.
Stops runaway horses instantly.
Weighs few ounces and never wears out.
Attach and detach in two seconds.
: : : : : : SELLS AT SIGHT.
Agents wanted in every county. Exclusive territory. Half profit. Agent's out fit $1.10, post-paid. M. F. WHITE, Western Agent, 11 Haller Building, Seattle, Wn

Fitzgerald's Market.

Port Angeles New Meat Shop

CLEAN, FRESH AND WHOLESOME.

Choice stock of fresh and salt MEAT.

All Vegetables in Season.

Children coming to market will be accorded the same fair treatment as their elders.

Opposite Bank of Clallam county.

James Fitzgerald, Proprietor

Seattle Vehicle & Implement Co.
2320 First ave., Seattle.
Sole Agents for
Moline Wagons
And John Deere Implements.
WHEN IN SEATTLE CALL AND SEE US.

Every up-to-date establishment has periodic "sale" when it is found profitable and perfectly legitimate to sell certain goods at cost and even below cost preparatory to placing new goods

OUR REGULAR JANUARY SALE

Is now on, and some rare bargains are offered. Come, see them

Hong, Yuong & Co: LING TOY, M'G'R.

Over-Work Weakens Your Kidneys.

Unhealthy Kidneys Make Impure Blood.

All the blood in your body passes through your kidneys once every three minutes.

The kidneys are your blood purifiers, they filter out the waste or impurities in the blood.

If they are sick or out of order, they fail to do their work.

Pains, aches and rheumatism come from excess of uric acid in the blood, due to neglected kidney trouble.

Kidney trouble causes quick or unsteady heart beats, and makes one feel as though they had heart trouble, because the heart is over-working in pumping thick, kidney-poisoned blood through veins and arteries.

It used to be considered that only urinary troubles were to be traced to the kidneys, but now modern science proves that nearly all constitutional diseases have their beginning in kidney trouble.

If you are sick you can make no mistake by first doctoring your kidneys. The mild and the extraordinary effect of Dr. Kilmer's **Swamp-Root,** the great kidney remedy is soon realized. It stands the highest for its wonderful cures of the most distressing cases and is sold on its merits by all druggists in fifty-cent and one-dollar sizes. You may have a sample bottle by mail free, also pamphlet telling you how to find out if you have kidney or bladder trouble. Mention this paper when writing Dr. Kilmer & Co., Binghamton, N. Y.

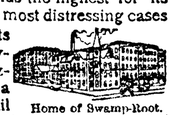

Home of Swamp-Root.

Don't make any mistake, but remember the name, Swamp-Root, Dr. Kilmer's Swamp Root, and the address, Binghamton, N. Y., on every bottle.

Queen Anne Fleur, purest of pure foods. For sale by D. G. Harvey.

Mrs. J. M. Tiffany, recently from Anaconda, Mont., has opened a millinery and hair establishment in the old board of trade building.

$25.00 reward will be paid by the undersigned for the arrest and conviction of any party caught destroying the fence around my residence, or any property belonging to me. I am very tired of the manifestations of such hoodlumism. R. A. MUSKETT.

All druggists guarantee every bottle o Chamberlain's Cough Remedy. Do not waste valuable time in experimenting with untried remedies, no matter how highly they may be recommended, but give this medicine as directed and all symptoms of croup will quickly disappear. For sale by all druggists.

Notice of Meeting of Stockholders.

Notice is hereby given that a meeting of the stockholders of the Union Lumber and Shingle Company will be held at the office of the company at their mill in Clallam county, Washington, on February 9, 1903. The object of said meeting is to increase the capital stock of said company from $2,500 to $4,000.

M. E. FORESTER,
S. M. TUTTLE,
Trustees.

Date of first publication, Dec. 19, 1902.

WHEN OTHERS FAIL CONSULT

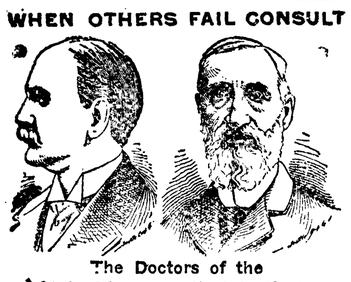

The Doctors of the State Electro-Medical Institute.

so well and favorably known as Seattle's Leading and Most Successful Specialists, for their many wonderful cures in all Blood and Skin diseases, sores, spots, pimples, scrofula, syphilitic taints, tumors, tetter, ECZEMA and Blood Poison of every nature.

Kidney and Urinary, weak back, pain in side, stitches, bladder, sediment in urine, brick-dust or white, painful urinations, Bright's disease and all diseases of the bladder.

Private Diseases, Gleet, Gonorrhea, Inflammations, Discharges, Stricture, Weakness of the organs, Syphilis, Hydrocele, Varicocele and kindred troubles quickly cured.

Lost Manhood and all its attending ailments, both of Young, Middle-Aged and Old men. The awful effects of early indiscretions, producing weakness, Nervous Debility, night emissions, exhausting drains, pimples, bashfulness, loss of energy and weakness of both body and brain.

All Cures Guaranteed or Money Back.

Office hours: 9 a. m. to 8 p. m. Sundays, 10 a. m. to 1 p. m. only.

WRITE your troubles if out of the city. Thousands cured by correspondence and medicines sent secretly. Book sent free on request.

STATE ELECTRO-MEDICAL INSTITUTE
Safe Deposit and Trust Company's Building.
701 First Avenue, Rooms 20-21-22-23-24, Seattle, Wash.

IT'S A DOUBLE TREATMENT.

And that is why Dr. MacKenzie's English catarrh cure is so successful in accomplishing permanent cures in cases of catarrh of even from ten to thirty years standing.

It's a home treatment and that's why it's easy to be persevering and faithful in its use—a most important factor in the cure of catarrh.

It's an inexpensive treatment and that's why it's in the reach of all. Dr. MacKenzie's English Remedy is a positive cure for all cases of catarrhal inflamation of the nasal passage, bronchial tubes, throat, lungs, stomach and the resultant condition of catarrhal poison in the blood and system. That's the reason why everyone who has the slightest desire to get rid of the catarrh should commence at once, today.

The MacKenzie local treatment cleanses the air passage, allays the inflamation of the lining membranes, heals the suppurating sores, and stops the poisonous discharge. Internal treatment destroys the virous in the blood and stomach and enables the system to resist future attacks. For further information write,

G. O. GUY, Ph. G.,
Sole Coast Agent, Seattle, Wash

COUNTY NEWS

Clallam Bay Record.

Thomas Jose, the logger who several years ago operated a logging camp at Pysht, died in Seattle a few days ago.

The first snow of the winter fell this week. There was only a light covering of it—just enough to make the ground look like winter.

Mrs. Dishon, sister of Mrs. James Keltner, returned Wednesday night to her home in Seattle. She has been attending her sister here for the past month and has seen her through a dangerous illness. Mr. Keltner is recovering fast.

About 150 feet of wharf will be constructed on the west side of the bay as a landing place for supplies for Robinson's camp. A log boom is now also being put in, and later on in the spring about a mile and a half of additional railroad will be built.

Presley Sanders, a lumberman of Port Blakely, was here last week looking over timber lands recently purchased by John Campbell, of Blakely. Mr. Campbell and his brother are at present in San Francisco on business connected with the Sale of the Port Blakely mills to the Southern Pacific railway company.

A petition is being circulated at Moro and vicinity to Congressman Cushman requesting him to secure, if possible, an appropriation from congress to build a lighthouse and fog signal at Cape Johnson. It is likely the petition will accomplish good results, as it will start in motion the machinery to bring about the needed lighthouse, the government having already made a reserve of that cape for lighthouse purposes.

Quillayute.

Sunday was stormy and about an inch of snow fell, but today is bright and sunny.

Report comes from the oil fields that everything is going on all right. Mr. Van Dusen was up a few days ago trying to secure men to work night and day.

The sheep men are having a prosperous time. Early lambs, early money. There will not be much loss this year.

Fonty Albright is working at the oil fields.

BIBLE FOR GOOD ROADS.

Commanded That Valleys Be Exalted and Mountains Lowered.

Speaking at a good roads meeting at Grenada, Miss., the Rev. W. A. Hamlett said:

"The subject of good roads, now being agitated, is worthy the profoundest consideration. The necessity of such improvement is so potent that he who would oppose it would only advertise his stand against progress. This matter of good roads improvement is not without its precedent, both anciently and scripturally. We, in this modern age of energy and invention, are rather inclined to scoff at the people whose existence is but a dim historic memory. Nevertheless, on the subject of improved, well kept highways, we may well sit at their feet and learn. A mere glance at Rome teaches us that.

"What would Rome's senators or legions of war have done for the City of Seven Hills had it not been for her splendid system of good roads? Having conquered an outlying province, she linked it to herself by one of her enduring highways, over which social and commercial communication was established or over which an army could march with ease in time of rebellions. Today traces of these roads still exist, and, having endured the ravages of weather and time, they remain to remind us of that principle of Rome worthy of imitation by any nation. Rome would never have been what she was had it not been for her roadways. A system of good roads makes a good city or nation. This is axiomatic.

"Moreover, Scripture uses this principle as a figure: When the Almighty, through prophecy, had promised a Saviour, he likened him to a king who was about to visit his people and in honor of whom the highway should be put in perfect order. 'Prepare ye the way of the Lord; make straight in the desert a highway for our God. Every valley shall be exalted, and every mountain and hill shall be made low' (Isaiah xl, 3). Even so there is another king, though an uncrowned one, who wishes to visit our cities, but who is hindered by the unsatisfactory condition of our roads. If he comes, he will bring plenty with him. I refer to his majesty the farmer. He can exist in his independent way without the cities, but the cities can't exist without him. Prepare your highways, exalt the valleys, bring low the hills, and let this king come in. Citizens, build good roads!"

The Gate City Orchestra of this city will give a dance in the opera house on Saturday evening, the 7th. inst. Admission, gentlemen 50c.; ladies 25c. Come out and patronize your home talent and if you've got to do any knocking do it with your feet to good music. Bring your friends with you, Dancing from 8:30 until 12:00

Buff Orpingtons and White Wyandottes from prize winners for $2 each or $5 per trio. Wyandotte eggs for hatching at $1 for 13; Orpington eggs, $1.50 for 13. Also Thanksgiving turkeys for sale. G. V. SMITH,
Cor. 4th and Peabody, sts. Port Angeles.

MRS. L. S. ADAMS,
Of Galveston, Texas.

"Some of Cardui's indorsements appealing to tired women. Having suffered for several years with weakness, bearing-down pains, and having tried several doctors and different remedies with no success, you think of Cardui was the only thing which helped me, and eventually cured me. It seemed to build up the weak parts, strengthen the system and correct irregularities."

By "tired women" Mrs. Adams means nervous women who have disordered menses, falling of the womb, ovarian troubles or any of these ailments that women have. You can cure yourself at home with this great women's remedy, Wine of Cardui. Wine of Cardui has cured thousands of cases which doctors have failed to benefit. Why not begin to get well today? All druggists have $1.00 bottles. For any stomach, liver or bowel disorder Thedford's Black-Draught should be used.

For advice and literature, address, giving symptoms, The Ladies' Advisory Department, The Chattanooga Medicine Co., Chattanooga, Tenn.

WINE OF CARDUI

Bank of Clallam County.

Port Angeles, Wash.

H. E. LUTZ - - Pres't and Manager.

Domestic and Foreign Exchange Issued.

McIvor & Swansen,

BLACKSMITHS

Horseshoeing, Wagons and Farm Implements Repaired.

SHOP ON LAUREL STREET

McIvor's Old Stand.

NOT A RELIEF BUT A CURE

Yerington, Nevada, Oct. 20, 1902.
Dr. C. A. Perrin, Helena, Mont.
Dear Sir: I have nearly finished the former bottle & am practically well. My case is one most physicians would have pronounced incurable. My appetite is good, have gained 10 pounds in wt. & feel like a new lease of life was given to me. One of the bottles I send for this time is for a friend & the other for myself, as I do not intend to be without it. Very truly yours, T. R. HARRIS.

PERRIN'S PILE SPECIFIC

Seeds and Trees Wholesale & Retail. Catalogue Free.

"OUR SEEDS GROW."

Puget Sound Nursery & Seed Co.
1107 Second Ave. Seattle.
607 Pacific Ave., Tacoma. [11-2m]

BOWEN SEEDS

Are Northern grown and tested to bear a crop. Send for new Illustrated catalogue,

IT'S FREE.

44-2m] E. J. BOWEN, Seattle, Wash.

VIAVI

The Reliable Remedy for Female Diseases.
A HOME TREATMENT
that cures inflammation. Ladies call or write for information and references—it is free.
STATE HEADQUARTERS,
510-11-12, New York Block.
[44-6m] Seattle, Wash.

F. E. Elliott & Co.

OPTICIANS AND OCULISTS.

BLINDNESS absolutely PREVENTED and CURED

All kinds of opacities removed without the knife. Best of glasses made and fitted.
44ly] Over 308 Pike st. Seattle, Wash.

Have You EYE

Troubles? Consult me. I have the new treatment universally used in the East and Great Britain. Eye, nervous troubles and fits cured through the medium of my peculiarly fitted glasses. One-half fare TO COUNTRY PATIENTS FOR ONE MONTH.

44m6] D. P. H. WILLIAMS, Dr. of Ophthalmology, 344 Arcade bldg, Seattle. Wash

The Posh IS THE KING OF FOUNTAIN PENS

FILLS AND CLEANS ITSELF.

Has been endorsed by over one hundred of America's foremost magazines, and received recommendations from celebrities the world over. Without doubt the pen of the age.

Agents Wanted.

Catalog and Terms.

New Style. Old Style.

POST FOUNTAIN PEN CO.,
120 W. 14th St., New York City.

FRUIT AS A DIGESTIVE AID.

Pineapples Are Especially Beneficial for Persons Afflicted with Dyspepsia.

The partaking of a slice of pineapple after a meal is quite in accordance with physiological indications, since, though it may not be generally known, fresh pineapple juice contains a remarkably active digestive principle similar to pepsin. This principle has been termed "bromelin," and so powerful is its action upon proteids that it will digest as much as 1,000 times its weight within a few hours. Its digestive activity varies in accordance with the kind of proteid to which it is subjected. Fibrin disappears entirely after a time, says a medical authority.

With the coagulated albumin of eggs the digestive process is slow, while the albumin of meat its action seems first to produce a pulpy gelatinous mass which, however, completely dissolves after a short time. When a slice of fresh pineapple is placed upon a raw beefsteak the surface of the steak becomes gradually gelatinous owing to the digestive action of the enzyme of the juice. Of course, it is well known that digestive agents exist also in other fruits, but as it is considered that an average-sized pineapple will yield nearly two pints of juice it will be seen that the digestive action of the whole fruit must be enormous. The activity of this peculiar digestive agent is destroyed in the cooked pineapple, but unless the pineapple is preserved by heat there is no reason why the tinned fruit should not retain the digestive power.

The active digestive principle may be obtained from the juice by dissolving a large quantity of common salt in it, when a precipitate is obtained possessing the remarkable digestive powers just described. Unlike pepsin, the digestive principle of the pineapple will operate in an acid, neutral, or even alkaline medium, according to the kind of proteid to which it is presented. It may, therefore, be assumed that the pineapple enzyme would not only aid the work of digestion in the stomach, but would continue that action in the intestinal tract. Pineapple, it may be added, contains much indigestible matter of the nature of woody fiber, but it is quite possible that the decidedly digestive properties of the juice compensate for this fact.

The Wrong Expression.

The policeman heard high words and poked his head in the door.

"What's goin' on here?" he demanded.

"Nawthin'! Nawthin' at all!" answered one of the belligerent Irishmen in the middle of the floor. "There's nawthin' goin' on, but there's a fight comin' off in liss than a minute if ye'll only keep movin'."—Chicago Post.

Nothing Alarming.

Sharpe—What strange sounds your wife is making! I'm afraid she has a fit.

Whealton—Don't be alarmed. She is merely trying to scold her neighbor while she has her mouth full of clothespins.—Chicago Daily News.

Probate Notice.

Notice of Sale of Real Estate

Notice is hereby given that George R. Fisher, as administrator of the estate of John Magee, deceased, and pursuant to an order of the Superior Court of the state of Washington for Clallam County, in probate, made on the 3rd day of January, 1903 will sell at private sale, for cash, or partly for cash and partly for credit not exceeding six months, subject to confirmation by the Court, the following described real estate, and the improvement thereon, to wit: South half of the Northeast Quarter of Section Four (4), in Township Thirty one (31), North, of Range Eleven (11) West, W. M. containing 80 acres, situated in Clallam County, Washington.

That the aforesaid real estate will be sold on or after the 2nd day of February, 1903, and sealed offers or bids in writing will be received by the above named administrator, at the office of Sam'l S. Carlisle, Nos 53.54. Haller Building, in the City of Seattle, or said offers or bids may be delivered personally to said administrator, or may be filed in the office of the Clerk of the Superior Court for Clallam County, aforesaid.

Witness my hand at the City of Seattle, State of Washington, this 13th day of January, 1903.

GEORGE R. FISHER.
Administrator of the estate of John Magee, deceased.

Date of first publication, January 16th 1903.

No. 1929.

Sheriff's Sale.

Minnie Garlick, Plaintiff, vs. Albert Hartleb and Margaret Hartleb, Defendants.

State of Washington, County of Clallam, ss.

Under and by virtue of an order of sale issued out of the Superior court of the State of Washington, in and for Clallam county, in the above entitled action, dated the 27th day of December, 1902, upon a certain judgment rendered and entered in said court on the 26th day of December, 1902, for the sum of Thirteen Hundred, and Thirty-three and 75-100 [$1,333 75] Dollars and Twenty-one ($21 00) Dollars costs of suit, interest and accruing costs, and to me duly directed and delivered, commanding me to levy upon and sell, according to law, the lands therein described, to wit:

The East half of the Southeast quarter, of section ten [10], township twenty-nine [29] North, of range four [4] West of Willamette Meridian; and also, lots nine (9) and ten (10) in block two hundred and ninety two [292] of the townsite of Port Angeles; all in Clallam county, State of Washington.

Notice is therefore hereby given that I have duly levied upon the lands above described, and that on Saturday, the 31st day of January 1903, at the hour of 10 o'clock in the forenoon of said day, at the north front door of the court house of said county, situate in the city of Port Angeles herein, I will sell all of the above-described real estate or so much thereof as may be necessary, at public auction, to the highest bidder for cash, to satisfy said judgment, costs and accruing costs.

Dated this 29th day of December, 1902.

W. B. SMITH,
Sheriff of Clallam county, Wash.

Date of first publication January 2nd, 1903,
JAMES STEWART, Attorney for Plaintiff.

CRYSTAL STEAM LAUNDRY

Lease & Clegg, Proprietors.

Goods Called For and Delivered

Special Rates to Families,

Hotels and Restaurants

Located on Laurel Street Opposite Kirschberg's

Filion Mill and Lumber Company.

Manufacturers of and Dealers in
ROUGH AND DRESSED LUMBER,
LATH, SHIPLAP, RUSTIC SIDING,
PLAIN AND FANCY CASING, Etc
THE BEST CEDAR SHINGLES MADE

Office . and . Mill . on . Lincoln . Heights.

The Big Store WITH The Little Prices

We sell clothes cheaper than other Seattle dealers because we pay low rent, buy as cheaply as as any one can and do a big business. If you live near Seattle you can save your railroad fare by buying Men's, Boys' and Children's clothes, Furnishing Goods, Hats, caps, etc. at this store.

D. BUCK & Co.
1404 Second St. TIMES BLD

The Bystrom Gasoline Lamps

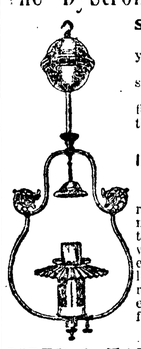

Safe! Reliable! Economical

Their use will not increase your fire insurance rate.

Guaranteed to give perfect satisfaction.

Unequalled for design, finish, mechanical construction and operation.

$3.50 and Up

IMPROVED BYSTROM BURNER

Without an equal; you can rely on it. We are furnishing many burners to equip fixtures of other manufacture where the burners have proven worthless. If you have a lamp that is not giving good results, buy one of our burners and you will have a satisfactory light.

Send for circulars.

PIPER & TAFT, 1024-26 Second Ave, SEATTLE.

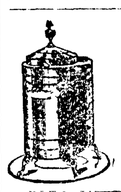

OUR HEATER

$2.15. Heavy, plain sheet steel, reinforced side, top and bottom, 18 inches high, shipping weight 23 lbs Price only $2.15. Send for our free price list. Many bargains. Send to-day.

PUGET SOUND SUPPLY CO.
732 Post Street, SEATTLE

THE CLEANSING AND HEALING CURE FOR

CATARRH

is

Ely's Cream Balm

Easy and pleasant to use. Contains no injurious drug.
It is quickly absorbed.
Gives Relief at once.
It Opens and Cleanses the Nasal Passages.
Allays Inflammation.
Heals and Protects the Membrane. Restores of Taste and Smell. Large Size, Druggists or by mail; Trial Size, 10 cents.
ELY BROTHERS, 56 Warren Street.

COLD IN HEAD

Probate No. 155.

In the Superior Court of the State of Washington, for Clallam County.

In the Matter of the Estate of John Magee, Deceased.

ORDER TO SHOW CAUSE ON SALE OF REAL ESTATE.

It appearing to the court by the petition duly verified, presented and filed by George R. Fisher, the administrator of the estate of John Magee, deceased, that it is necessary to sell a whole or some portion of the real estate of said decedent to pay the debts of decedent and the expenses and charges of administration.

It is therefore ordered by this court that all persons interested in the estate of said deceased appear before said superior court on Saturday, the 3rd day of January 1903, at the hour of 9:30 o'clock, A. M. of said day, at the court room of the probate department of said superior court in the city of Port Angeles, Clallam county, Washington, to show cause why an order should not be granted to said administrator to sell the said real estate, or so much thereof as shall be necessary, and that a copy of this order be published at least four successive weeks, in "THE DEMOCRAT-LEADER," a weekly newspaper published in said Clallam county, and of general circulation therein.

Done in open court this 29th day of November, 1902. GEO. C. HATCH, Judge.
W. L. CHURCH, Clerk.

No. 260.

Probate Notice.

In the Superior court of Clallam county, State of Washington.

In the matter of the estate of Allen D. Maxfield, deceased.

Notice is hereby given that letters of administration on the estate of Allen D. Maxfield, deceased, were granted to the undersigned, on the 15th day of November, 1902, by the Superior Court of Clallam county All persons having claims against said estate are required to exhibit them to me for allowance at office of A. A. Richardson, Port Angeles, within twelve months after date of this notice, or they shall be forever barred.

Dated this 22d day of December, 1902.

CATHERINE B. MAXFIELD, Adm'r.
A. A. Richardson, Attorney for Adm'r.

Cause No. ....

SUMMONS

Frank M. Ackerly, plaintiff, vs. C. G. Finger, defendant.

The State of Washington to the said C. G. Finger, the above-named defendant.

You are hereby summoned to appear within sixty days after the date of the first publication of this summons, to-wit: within sixty days after the 9th day of January, 1903, and defend the above entitled action in the above entitled court, and answer the complaint of the plaintiff, at his office below stated; and in case of your failure so to do, judgment will be rendered against you according to the demand of the complaint, which has been filed with the clerk of said court.

Said action has been brought and the object thereof is to obtain a judgment against you, the said defendant, C. G. Finger, in the sum of thirteen hundred and fifty (1350) dollars, together with interest thereon and the costs and disbursements of said action, on a promissory note executed by said C. G. Finger, the defendant in this action, to the said Frank M. Ackerly on or about the 26th day of February, 1898, for the sum of six hundred and fifty dollars with interest thereon at the rate of eight per cent annum from the date thereof until paid; and also, on an open account for services performed by the plaintiff for the defendant between the first day of March, 1897, and the first day of March, 1898, amounting to the sum of three hundred and sixty (360) dollars with interest thereon at the rate of six per cent. per annum from the first day of March, 1898.

JAMES STEWART,
Attorney for Plaintiff.
Post office Adress, Port Angeles, Clallam County, Washington.
Date of first publication, January 9th 1903.

NOTICE OF SALE

of Real Estate at Private Sale.

In the Superior Court of the State of Washington, for Clallam county.

In the matter of the estate of Joseph Henderson, deceased.

Under authority of an order of sale granted by the Superior Court of the State of Washington, for Clallam county, dated October 27th, 1900, I will sell at private sale the following described real estate, to-wit: The south-east quarter of Section 19, Township 30 North, Range 3 West of Willamette Meridian, in Clallam county, Washington, containing 160 acres. Said sale will be made on or after December 1st, 1902, and bids will be received at the office of Trumbull and Trumbull, attorneys for the administratrix, at their offices in the Opera House Block, corner Front and Laurel Streets, in Port Angeles, Washington. The terms of the said sale will be cash.

LIZZIE O'LEARY, (nee Henderson),
Administratrix de bonis non.
Trumbull and Trumbull,
Attorneys for Administratrix.

No. .....

SUMMONS.

In the Superior Court of the State of Washington for Clallam county.

State of Washington, Clallam county, ss.

Madison Womacks and Leander Womack, plaintiffs vs. Stephen Womacks Frank Sullivan, as administrator of the estate of Laura Womacks, deceased, Ada Erickson, Alice Womacks Doe (whose true name is unknown), Henry W Womacks, Harry Womacks, Martie Womacks, and Jane Doe Womacks (whose first name is unknown), defendants

State of Washington to the said Stephen Womacks, Adie Erickson, Alice Womacks Doe, Harry Womacks, Martie Womacks and Jane Doe Womacks, defendants.

You are hereby summoned and required to appear within sixty days after the first publication of this summons, exclusive of the day of first publication, answer the complaint and serve a copy of your answer on the person whose name is subscribed to this summons, at the place specified following his said name, and defend the above entitled action in Court aforesaid; and in case of your failure so to do, judgment will be rendered against you, according to the demand of the complaint, a copy of which is filed in the office of the clerk of the above entitled court. The object of said action is to recover the sum of twelve hundred dollars ($1,200.00) due upon a certain promissory note made and delivered by Stephen Womacks and Laura Womacks to Madison Womacks and Leander Womacks on 13th day of January, 1896, payable three years after date, with legal interest thereon since maturity, and for the foreclosure of a certain real estate mortgage, of even date with said note, given by said defendants, Stephen and Laura Womacks, to said plaintiffs upon the south half of the northwest quarter of section thirteen in township thirty north of range four west W. M. in Clallam county, Washington, and for $179.32 taxes paid on said premises.

McCLINTON & McCLINTON.
Attorneys for Plaintiffs.
Post office addres, Port Angeles, Washington.
Date of first publication, Jan. 9, 1903.